

**SOUTH COAST
SAWMILLS
& BUSH TIMBER
WORKERS
ASSOCIATION
INC.**

in memory of you 'old melle'

Remember the past, embrace the future. To develop the skills and knowledge of the local youth through education and training of the Timber Industry.

**SHOALHAVEN TIMBER FESTIVAL.
MILTON SHOWGROUND.
Croobyar Road, Milton. N.S.W. 2539.
Saturday 12th October, 2019**

Stall Holders Rules.

1. Stall Holders must have their own Public Liability Insurance of \$10m. Send a copy with application form.
If you don't have Insurance add \$10 to fee cover insurance for the day only..
 2. All Stall Holders Payments must be made out to **South Coast Sawmills & Bush Timber Workers Association Inc. and paid before the closing date as per advertised.** Bank details: Bank: NAB .BSB:082-855 .Acc:394830583.
 3. If paying by Direct Deposit then you need to contact the Secretary to confirm your payment and receipt number.
 4. NO stall holder will be booked in until payment and completed forms have been received by the organisers.
 5. No responsibility will be taken for stalls set up on the day or during the Festival.
 6. Set up time is from 6.30am on the day. NO vehicle movement after 8.30am.
 - 7 The organiser or members will not take responsibility or be held responsible for any theft, loss or damage of goods or property.
 8. The Festival will proceed regardless of the weather on the day (fees are non refundable).
 9. Please use Hazards lights entering and leaving showground due to Safety Regulations.
 10. All stall holders will be notified of their site location on arrival.
 - 11 . Applications close on end of August, 2019 at 5pm. Otherwise you miss out.
 12. NO Late bookings will be accepted except by arrangement with Festival Committee.
 13. All food stalls must comply with the NSW Fresh Food Act and you must have a **Copy of Registration** which is to be attached to application form.
 14. **Stalls must not go beyond the front line of their site allocated to them.**
 15. No illegal, garage sale or untidy items are to be offered for sale at Festival.
 16. **NO Dogs** allowed at the Festival unless you are competing in an event ..
- All enquires to be directed to Festival Co-Ordinator- Denise Colebrook: Ph: 0439 023 360. All completed forms with copies of Insurance & payments are to be sent to: South Coast Sawmills & Bush Timber Workers Association Inc. 59 Currowar Lane. Yatte Yattah. NSW. 2539**
- *Applications also available from dmcolebrook@bigpond.com or send stamped envelope to Denise (Secretary / Co-ordinator) at the above address.**

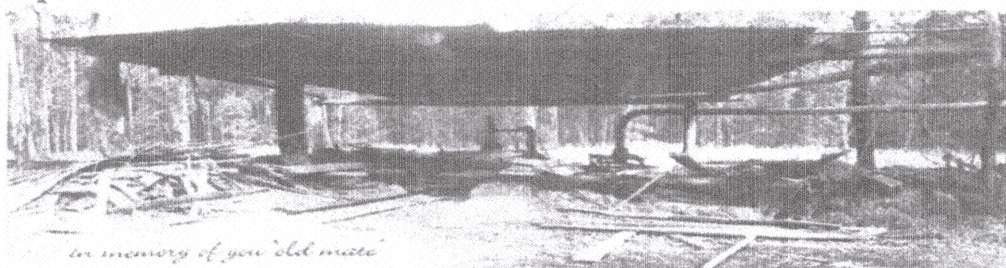

**SOUTH COAST
SAWMILLS
& BUSH TIMBER
WORKERS
ASSOCIATION
INC.**

in memory of you 'old mate'

Remember the past, embrace the future. To develop the skills and knowledge of the local youth through education and training of the Timber Industry.

SHOALHAVEN TIMBER FESTIVAL.

MILTON SHOWGROUND.

Croobyar Road, Milton.N.S.W. 2539.

Saturday 12th October, 2019

Stall Holders Booking Form.

Festival Management reserves the right to not accept products that are deemed unsuitable.

Stall Holders Name:

Product Sold:

Address:

Post code:

Phone:

Mobile:

Email:

Number and size of site: 3x3m = \$30 _____ 6x3m=\$50 _____

Insurance \$10m Public Liability Cover attached YES/ NO

No Insurance please add \$10 for day cover only.

Cheque or Money order payable to: South Coast Sawmills & Bush Timber Workers Association Inc.

I have read the rules & regulations set out for this event & cannot and will not hold the Organisation or it's members responsible for any damage, loss, theft or any other incident that can, will or may occur during my time at the Festival.

Print Name: _____

Date: _____

Signature: _____

SOUTH COAST SAWMILLS & BUSH TIMBER WORKERS ASSOCIATION INC.

Correspondence to: 59 Currowar Lane. Yatte Yattah. NSW. 2539